WESTATLANTIC Tech Corp.
www.westatlantictech.com
sales@westatlantictech.com +902 455 4455

WA Industrial split duct systems; Hexagonal split ducts

Heavy Duty Splitter Duct Trays
Under ground power line protection

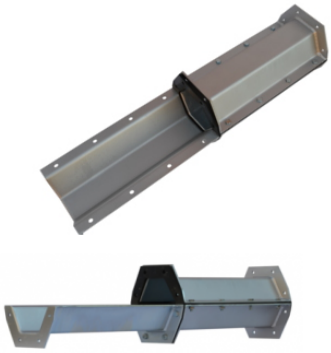

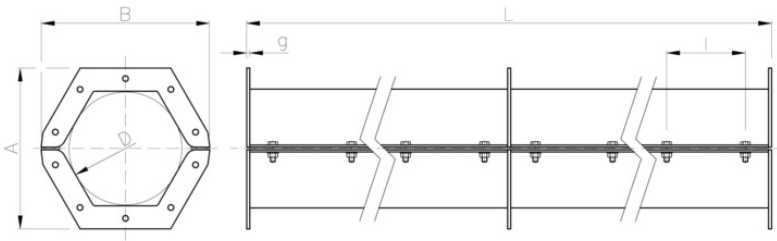

Westatlantic buried split ducts for conduit and power cables.

Connector flanges are sealed with EDPM gaskets.
Split duct bolt closing fasteners are supplied with the units.

Westatlantic split ducts protect below ground power transmission lines, conduit and communication cables.

Conduit and cable bundles in the ducts may be used with wheel roller casing spacers (positioners), to hold the lines suspended.

Multiple conduit pipe or cable wires may be strapped and placed in the split ducts where under water conduit runs, are required.

HDPE casing spacers, and bolting are supplied as part of the split assembly. Split duct materials may be galvanized steel, 304L and 316L stainless steel. End sealing for multiple conduit or power cables are supplied with the assembly if required.

Ducts are shipped in 2 meter or one meter lengths.

Visit Westatlantic Hexagonal split casing page.

Split-duct casings, for power cables, conduit, duct bundles, USA and Canada, by Westatlantic Tech Corp. USA: Texas, TX, Houston, New York, NY, Illinois, IL, North Dakota, ND, Iowa, IA, Ohio, OH, Michigan. New York, NY, Utah, Arkansas, Kentucky, KC, California, CA, Colorado, Denver. Louisiana, LA, Florida, FL, Pennsylvania, PA. Wisconsin, WI. Canada, Ontario, Oakville, Toronto, London, Hamilton, Mississauga. Alberta, AB; Edmonton, Fort McMurray Calgary. Alberta, AB; Fort McMurray, Medicine Hat, Grande Prairie. Fort St. John, Estevan, Brooks, Blackfalds, Swift Current. British Colombia, BC; Kelowna, Vancouver, Prince Rupert, Kitimat. Saskatchewan, SK; Regina, Saskatoon, Prince Albert, Estevan, Swift Current. Manitoba MB; Winnipeg, Thompson. Quebec, QC; Montreal, Quebec City, Trois-Rieviers, Chebougamau, Sherbrooke. QC; Alberta, Saskatchewan, Manitoba, Quebec, New Brunswick, NS, newfoundland.